



Pittsburgh Shakespeare in the Parks - **HENRY V**

Weekends in September, 2017

Celebrating its 13th season in 2017, Pittsburgh Shakespeare in the Parks brings accessible, high quality, free Shakespeare to fans of all ages while encouraging the enjoyment and preservation of our natural public places and parks. Each autumn, the company presents one play during four weekend afternoons. Admission is free. Audience members are invited to bring chairs, blankets, picnics, and anything permitted in

Pittsburgh city parks. The performances often include an additional pre-show performance and the plays run for about 1.5 hours with no intermission.

Sponsorship Opportunity:

- Yes, I will help underwrite the cost of printing programs **\$50**
- Yes, I will help underwrite the cost of an actor's costume **\$75**
- Yes, I will help underwrite the cost of props **\$100**
- Yes, I will help sponsor the cost of one actor **\$200**
- Yes, I will help sponsor the designer **\$500**
- Yes, I will help sponsor the director **\$750**
- Yes, I will underwrite a portion of one performance **\$1000**

PSIP Program Ad Opportunity:

Specifications: Booklet size 8.5 x 5.5, no bleeds, e-mail art as High Resolution jpg or pdf 300 dpi program size 8.5 x 5.5

Email art to slee@pittsburghshakespeare.org no later than Monday, August 21st.

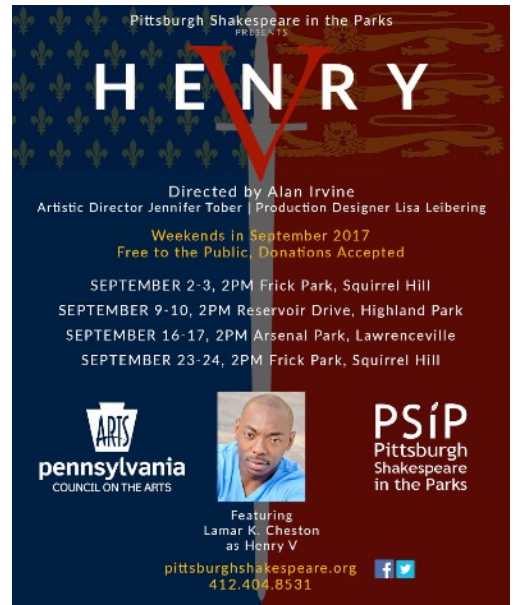

Reserve your program ad or make your sponsorship pledge by Monday, August 21st at: pittsburghshakespeare@yahoo.com (Jennifer Tober, PSIP Artistic Director))

1. Full page black & white **\$200** Art size: 8.5" h x 5.5"w
2. 1/2 page black & white **\$100** Art size 4.25" h x 5.5"w
3. 1/4 page black & white **\$50** Art size 4.25" h x 2.75"w
4. Booster listing **\$10** each. Not to exceed 12 words.

My Booster listing: _____
(Use back if necessary. Print your message neatly)

ALL PAYMENTS must be received by **Friday, August 25**. Checks are made payable to: Pittsburgh Shakespeare in the Parks (EIN:26-2992901), write in the memo: Henry V Ad or Sponsorship. Mail checks to: PSIP, P.O. Box 81775, Pittsburgh, PA 15217.

Name/Contact _____ Email _____
 Organization _____ Phone _____
 Address _____
 City _____ State _____ Zip _____

Check included/attached